

Excel Tables Export

Export tables to Excel quickly and easily

Excel is one of the leading formats for viewing and analyzing table data. The default Excel export component included with Dimensions provides this capability. However, it applies only limited formatting and can be slow depending on the number of tables exported. For example, some projects take 30 minutes or more to export to Excel.

The Verge Excel Export component has been developed to allow for rich formatting as well as significantly increased performance. The Verge Excel export gives users the capability to:

- Export 100's of tables in seconds
- Produce formatted ready to use Excel documents
- Export a wider variety of document formats
 - Microsoft Office 2003 (XLS)
 - Microsoft Office 2007 (XLSX)
 - Adobe PDF (PDF)
 - Excel HTML Document (HTM)
- Works with a variety of Dimensions products
 - mrStudio
 - Desktop Reporter
 - mrTables

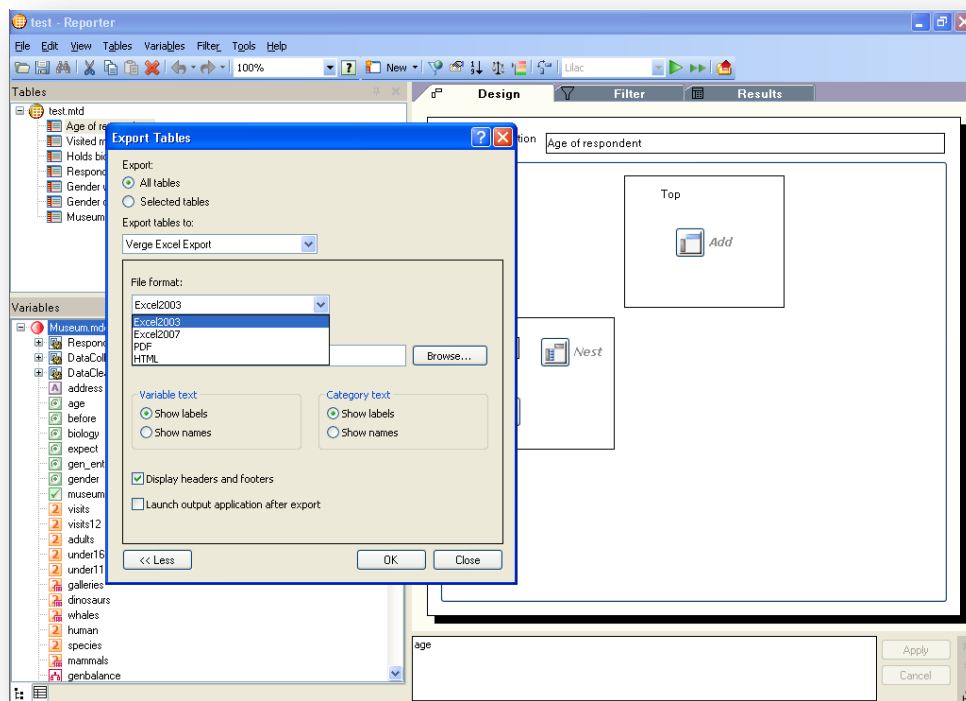

Verge Excel Export in Desktop Reporter



Better Formatting

Based on customer feedback, the Verge Excel Tables Export has some additional formatting options applied that enhance the looks of the Excel tables.

The top diagram shows the default Excel export. The bottom diagram shows the Verge Excel export with colored borders and grid borders applied.

	Gender of respondent			Age of respondent								
	Base	Male	Female	Base	11-16 years	17-20 years	21-24 years	25-34 years	35-44 years	45-54 years	55-64 years	65+ years
Base	426	265	171	426	32	60	72	134	59	28	23	8
National Museum of Science	333	209	124	333	27	47	50	107	51	30	16	5
Museum of Design	92	49	43	92	6	14	14	21	15	12	6	2
Institute of Textiles and Fashion	47	31	16	47	4	7	10	12	5	3	5	1
Archaeological Museum	28	16	8	28	3	5	4	7	4	2	1	-
National Art Gallery	19	7	12	19	1	5	5	4	2	2	-	-
Northern Gallery	21	11	10	21	2	2	7	3	2	3	2	-
Other	8%	4%	6%	8%	6%	3%	10%	2%	3%	8%	9%	-
Not answered	-	-	-	-	-	-	-	-	-	-	-	-

Default Export

More Document Options

The Verge Excel Tables Export allows the user to export four different types of files:

- Excel 2003
- Excel 2007
- HTML Excel
- Adobe PDF

	Gender of respondent			Age of respondent								
	Base	Male	Female	Base	11-16 years	17-20 years	21-24 years	25-34 years	35-44 years	45-54 years	55-64 years	65+ years
Base	426	265	171	426	32	60	72	134	59	28	23	8
National Museum of Science	333	209	124	333	27	47	50	107	51	30	16	5
Museum of Design	92	49	43	92	6	14	14	21	15	12	6	2
Institute of Textiles and Fashion	47	31	16	47	4	7	10	12	5	3	5	1
Archaeological Museum	28	16	8	28	3	5	4	7	4	2	1	-
National Art Gallery	19	7	12	19	1	5	5	4	2	2	-	-
Northern Gallery	21	11	10	21	2	2	7	3	2	3	2	-
Other	8%	4%	6%	8%	6%	3%	10%	2%	3%	8%	9%	-
Not answered	-	-	-	-	-	-	-	-	-	-	-	-

Verge Export

Faster Export

The following benchmark is from a real customer project which contained 300 tables.

- Default Excel Export = 30 minutes
- Verge Excel Tables Export = 5 seconds